



The Role of Family, Community, and Supportive Environments Amid Demographic Shifts

Emi Kiyota, Ph.D.

Director, Centre for Environment and Ageing Well (ENgAGE)

Associate Professor, Yong Loo Lin School of Medicine, College of Design and Engineering, NUS

What is the role of Built Environment?

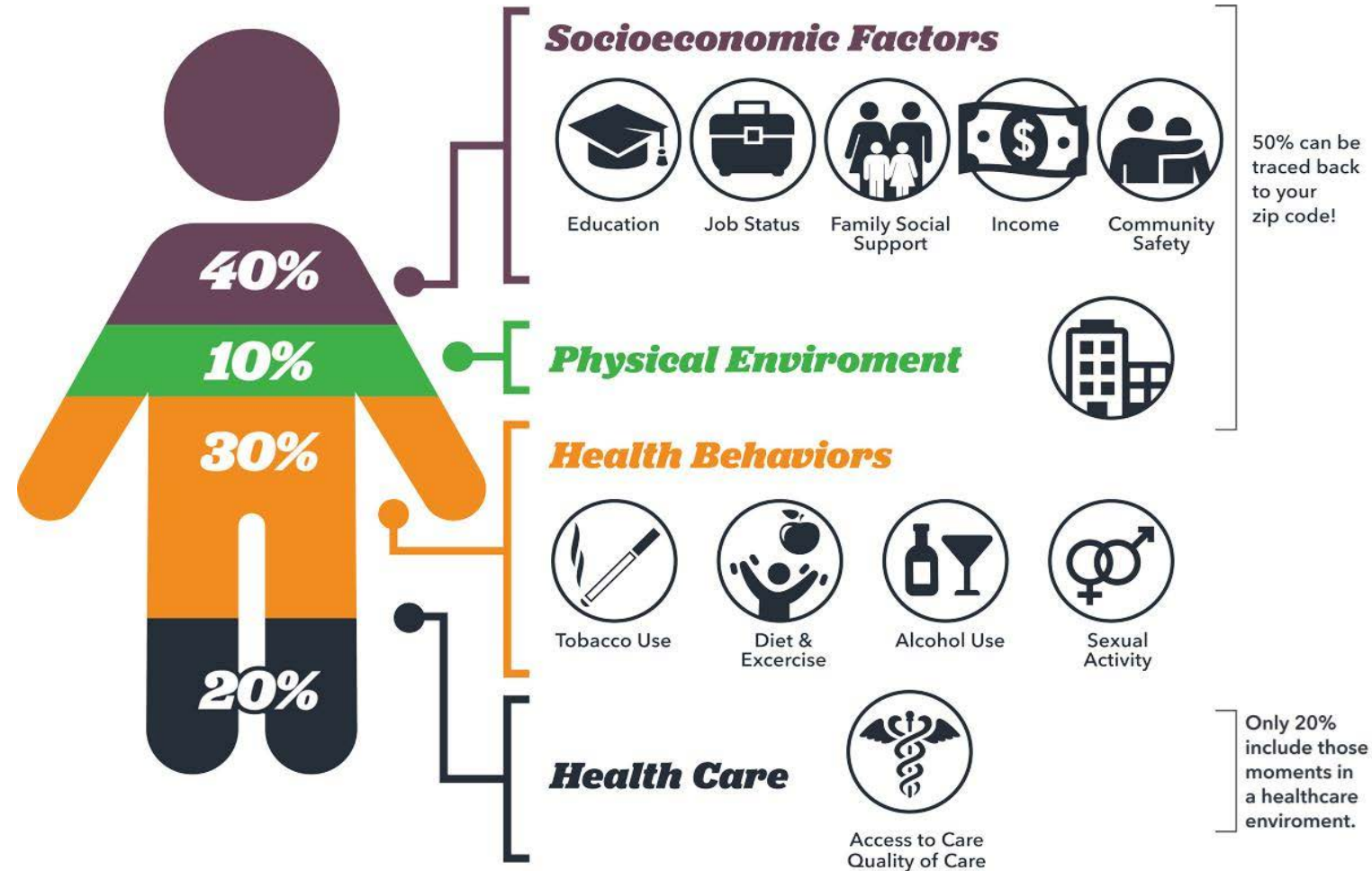

Designing for purpose and meaning?



Physical/Safety to Love and Belonging *Institution to Person-centered environment*



Belonging: *Community Integration*

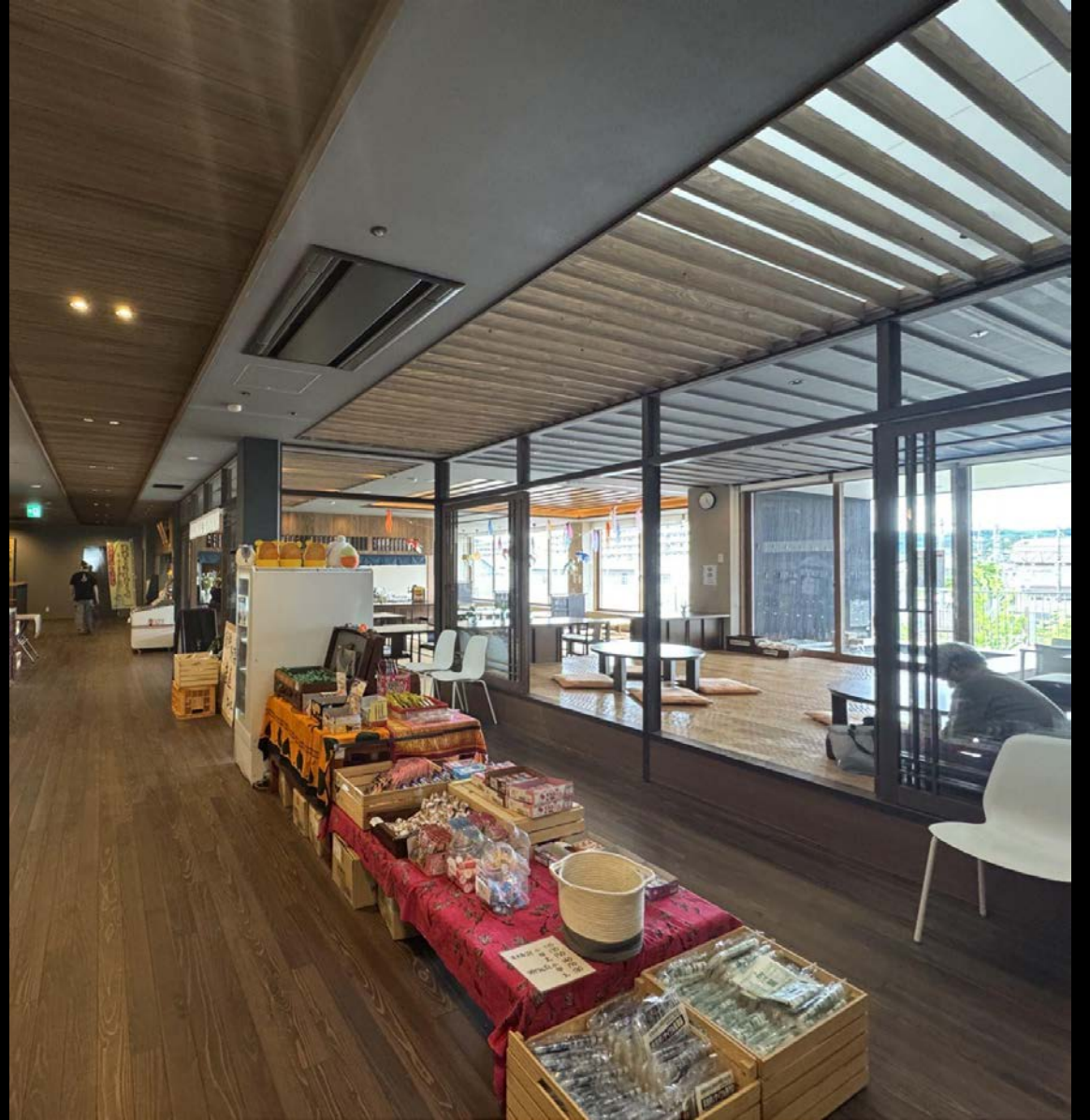

Belonging and Esteem: *Inter-generational bonding*



Self-actualization: *Empowerment and Inclusion*



Place making vs. Culture making



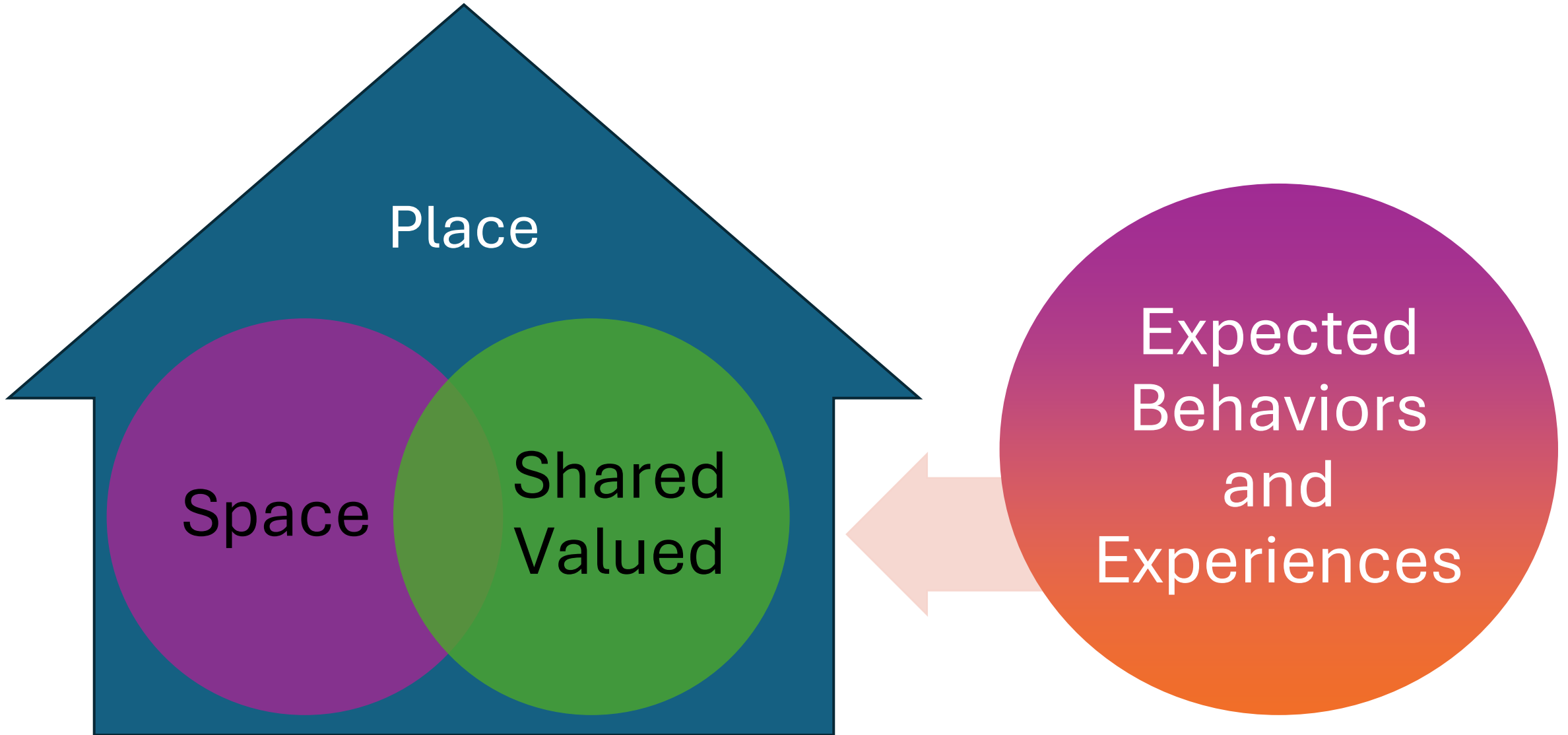

Place

Space

Shared
Valued

Expected
Behaviors
and
Experiences

Shared values

- Elders are the valuable asset of our communities.
- Life experiences and wisdom benefit younger generations, and help strengthen the resiliency of their communities .



Set of Expected Behaviors and Experience: Ibasho 8 Principles



Place beyond Space: People-Place Fit

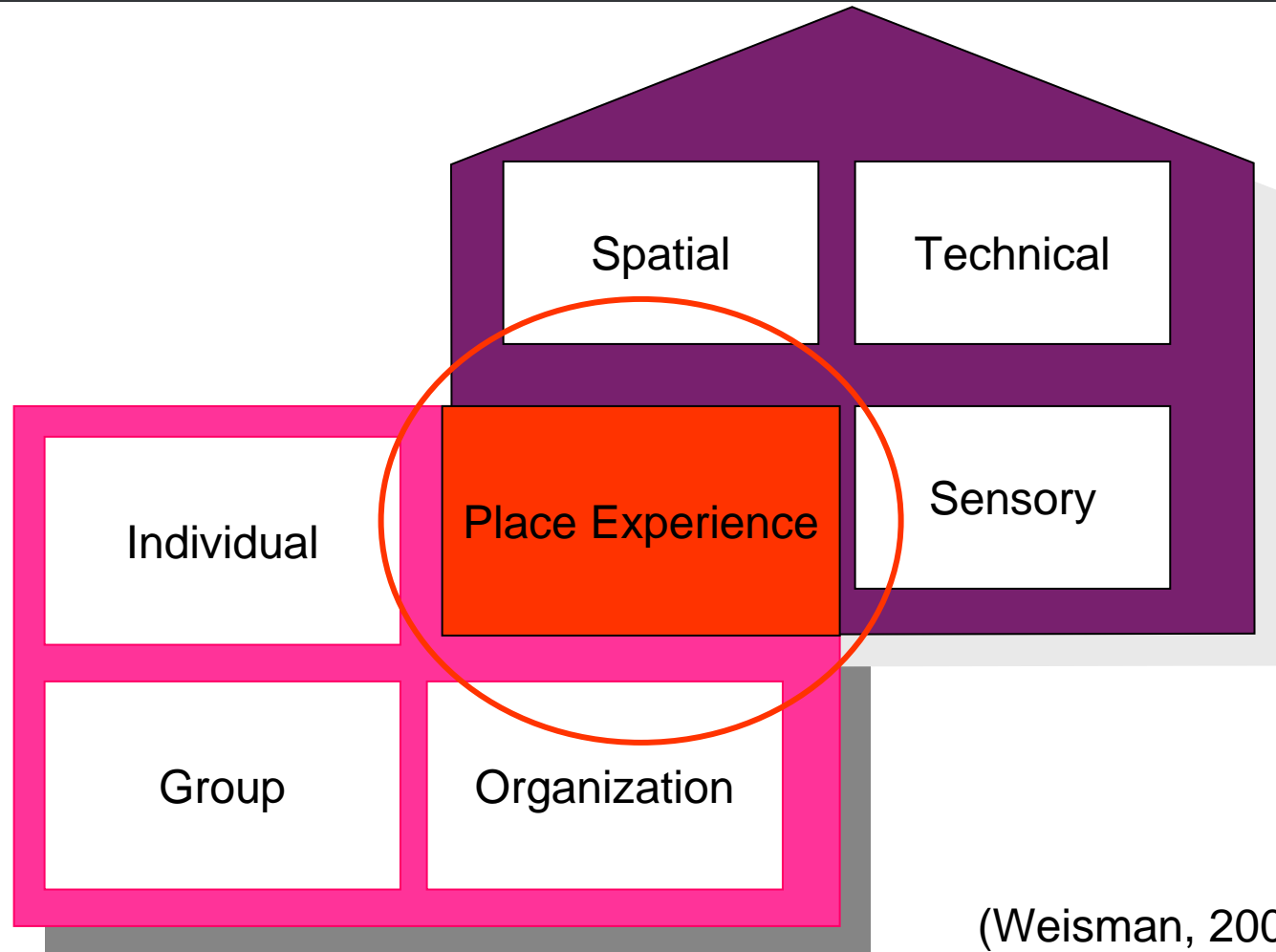

(Weisman, 2002)

Places are where people and physical settings interact resulting in distinct experience

Key Design and Policy Considerations

1. **Designing adaptable spaces** that actively encourage social interaction and engagement
2. Policy frameworks that support **elder-led initiatives and empower older adults** as active contributors to society
3. Recognizing the critical importance of **co-creation with older adults** throughout the design process
4. Fostering a strong sense of **shared ownership of spaces** among community members
5. A call for closer **collaboration** among policymakers, designers, researchers, and community



Yo

▪

Ha

▪

Ku

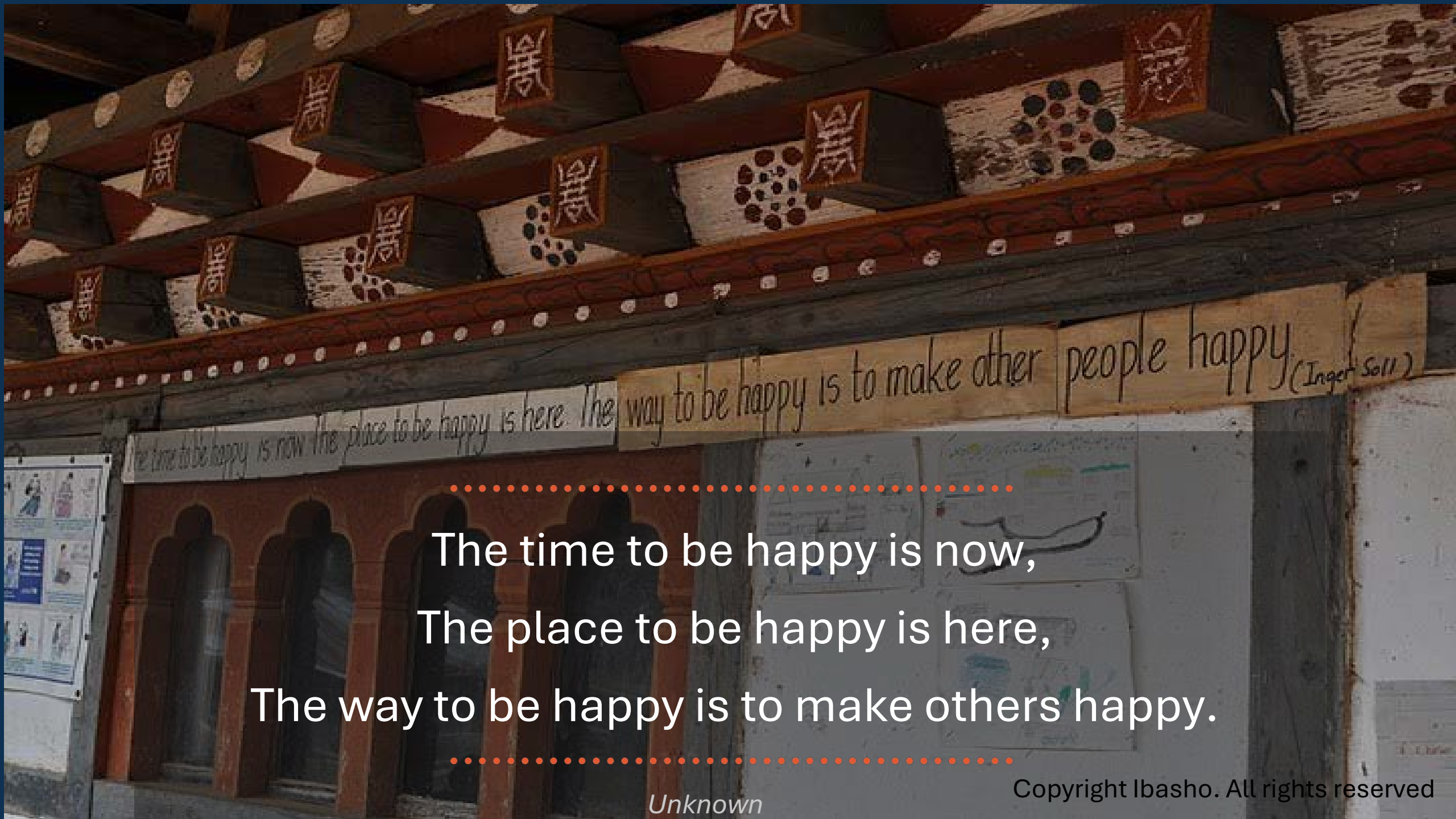

The time to be happy is now. The place to be happy is here. The way to be happy is to make other people happy. (Inger Soli)

The time to be happy is now,
The place to be happy is here,
The way to be happy is to make others happy.